

Nothäfte

Dansmusik från Björkede
Musik ur Kristian Oskarssons låtskatt

Dansmusik från Björkede efter Kristian Oskarsson

Anna-Karin Eng
Agneta Wiberg
Maria Ehrman

Kjell-Erik Eriksson
Anders Jonsson
Rickard Näslin

Lennart Holmberg
Sören Monvall
Mårten Hellquist

Bengt Mattson med Kristians fiol

*24 av nothäftets låtar – 12 gammeldanslåtar och 12 polskor - finns
inspelade på skivan "Dansmusik från Björkede"*

Dansmusik från Björkede

1. Polska efter Kristian Oskarsson (D-dur)
2. Polska efter Kristian Oskarsson (G-dur)
3. Polska efter Kristian Oskarsson (D-dur)
4. Polska från Snåsa efter Oskar Andersson (D-dur)
5. Trallpolskan efter Kristian Oskarsson (A-dur)
6. Favoriten: Åtta-taktar'n, efter Kristian Oskarsson (A-dur)
7. Polska efter Kristian Oskarsson (D-dur)
8. Polska efter Kristian Oskarsson (D-dur)
9. Polska i 3:e läget efter Oskar Andersson (D-dur)
10. Polska efter Kristian Oskarsson (D-dur)
11. Polska efter Björk-Ersen (D-dur)
12. Polska efter Oskar Andersson (G-dur)
13. Polska från Snåsa efter Oskar Andersson (D-dur/D-moll)
14. Polska i 3:e läget efter Kristian Oskarsson (A-dur/D-dur)
15. Polska efter Kristian Oskarsson (D-dur)
16. Björkedepolskan av Bengt Mattson (D-dur)
17. Hambo efter Kristian Oskarsson (D-dur)
18. Hambo av Kristian Oskarsson (D-dur/G-dur)
19. Hambo efter Kristian Oskarsson (D-dur)
20. Vals efter Oskar Andersson (D-dur)
21. Vals efter Kristian Oskarsson (D-dur)
22. Vals efter Oskar Oskarsson (D-dur)
23. Vals efter Brännlund (efter Eskil Edbjörk) (A-moll)
24. Broarnas väg, vals av Kristian Oskarsson (D-dur)
25. Brudvals från Kolåsen efter Vilhelm på Näset (D-dur)
26. Lapp-Nils vals efter Kristian Oskarsson (A-dur)
27. Vals efter Kristian Oskarsson (D-dur)
28. Schottis av Kristian Oskarsson (D-dur)
29. Schottis efter Kristian Oskarsson (G-dur/D-dur)
30. Fan på jälla, schottis efter Kristian Oskarsson (G-dur)
31. Schottis efter Oskar Andersson (D-dur)
32. Hoppvals efter Oskar Andersson (D-dur/A-dur/D-dur)
33. Hoppvals efter Kristian Oskarsson (D-dur)
34. Röst Pe-polketten efter Per Viktor Röst (efter Kristian Oskarsson) (D-dur)

1. Polska efter Kristian Oskarsson

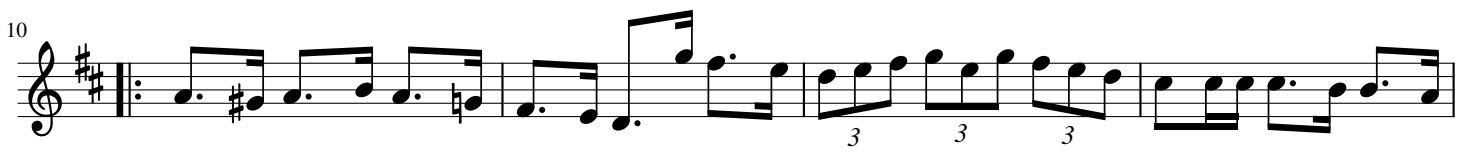
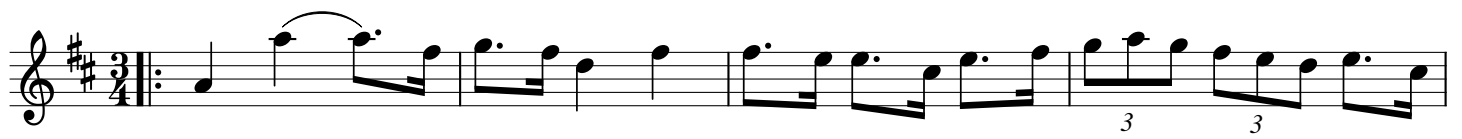

2. Polska efter Kristian Oskarsson

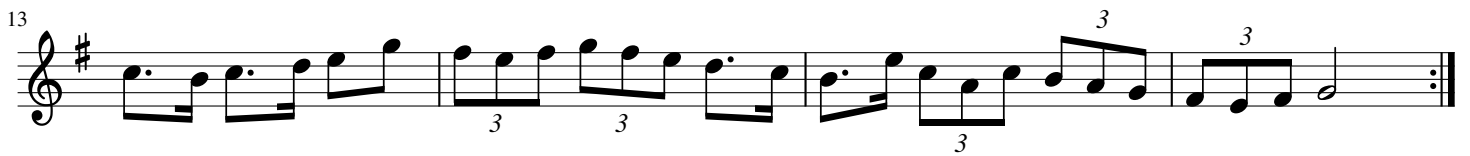

3. Polska efter Kristian Oskarsson

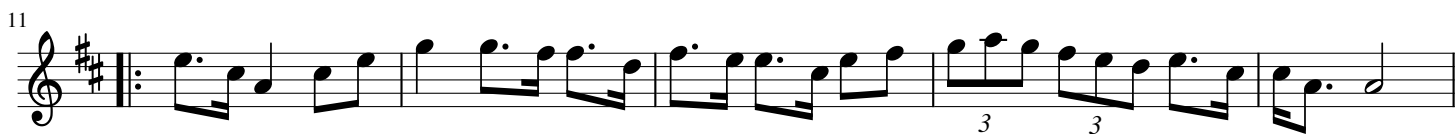

4. Polska från Snåsa efter Oskar Andersson

5. Trallpolskan efter Kristian Oskarsson

6. Favoriten: Åtta-taktar'n, efter Kristian Oskarsson

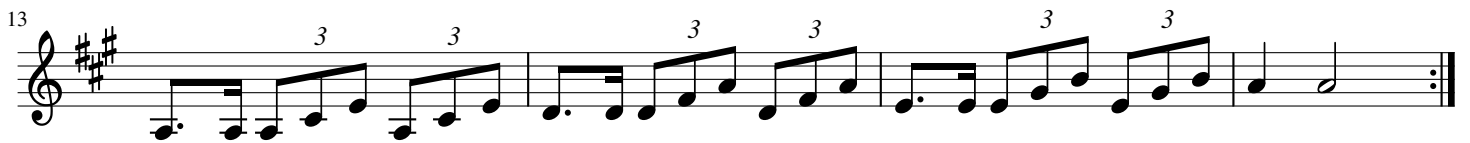

6 (alternativ). Favoriten: Åtta-taktar'n, efter Kristian Oskarsson

3 3 3 3

5

3 3 3 3

9

3 3 3 3

13

3 3 3 3

7. Polska efter Kristian Oskarsson

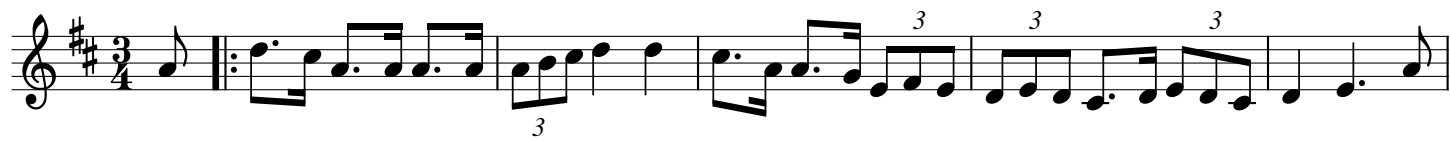

8. Polska efter Kristian Oskarsson

Fine

7

12

1. | 2. D.C. al Fine

9. Polska i 3:e läget efter Kristian Oskarsson

10. Polska efter Kristian Oskarsson

11. Polska efter Björk-Ersen

12. Polska efter Oskar Andersson

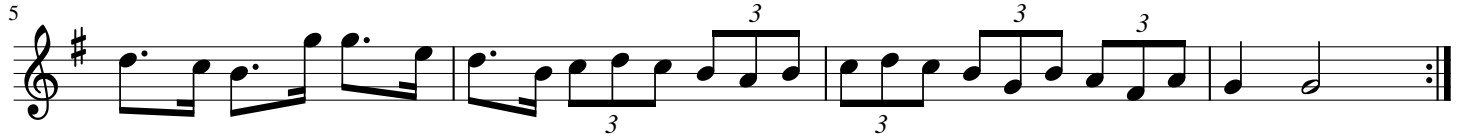
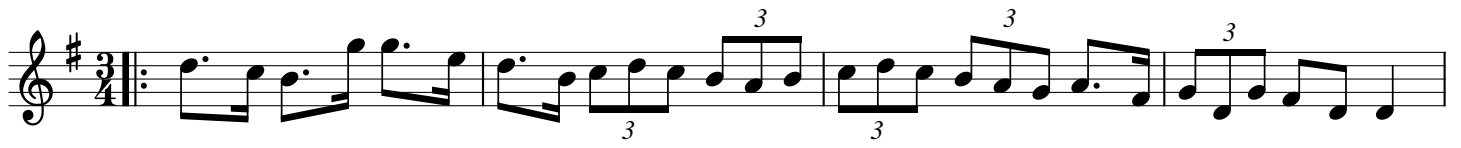

13. Polska från Snåsa efter Oskar Andersson

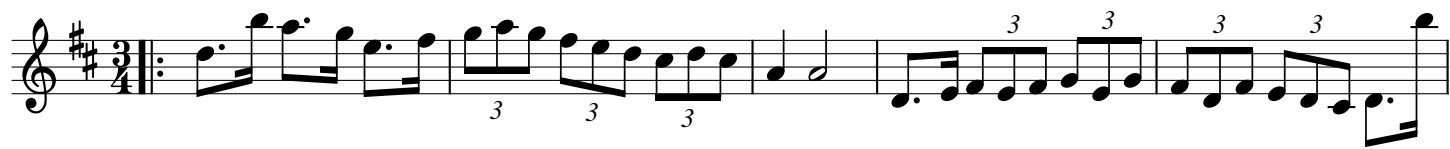

14. Polska i 3:e läget efter Kristian Oskarsson

15. Polska efter Kristian Oskarsson

16. Björkedepolskan av Bengt Mattson

- till 25-års högtidlighållandet 2016 av Kristian Oskarssons bortgång -

17. Hambo efter Kristian Oskarsson

18. Hambo av Kristian Oskarsson

19. Hambo efter Kristian Oskarsson

20. Vals efter Oskar Andersson

7

D A7 D G A7 D

7

D A7 D G A7 D A7 D D

1. 2.

15

D A7 G D

23

D A7 G A7 D

1. 2.

21. Vals efter Kristian Oskarsson

6/8

D A7 D

6

D A7 D

10

A7 D

14

A7 G A7 D

22. Vals efter Oskar Oskarsson

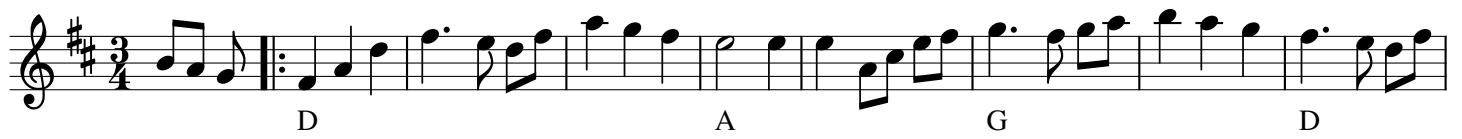

23. Brudvals efter Brännlund (efter Eskil Edbjörk)

24. Broarnas väg, vals av Kristian Oskarsson

25. Brudvals från Kolåsen efter Wilhelm på Näset

9

18

26

26. Lapp-Nils vals efter Kristian Oskarsson

A E7

A E7

A A D A E7

A D A E7 A A

27. Vals efter Kristian Oskarsson

28. Schottis av Kristian Oskarsson

29. Schottis efter Kristian Oskarsson

30. Fan på jälla, schottis efter Kristian Oskarsson

1. G D7 G

5. G Am D7 G

9. Am G D7 G

13. Am G D7 G G

18. G D7 G

22. G D7 G G

31. Schottis efter Oskar Andersson

32. Hoppvals efter Oskar Andersson

33. Hoppvals efter Kristian Oskarsson

Fine

D G D A7

7 1. 2. D D G D A7

13 G D 3 A7 D D D.C. al Fine

34. Röst Pe-polketten efter Per Viktor Röst, Åflo *(efter Kristian Oskarsson)*

1 2 3 4

D G D A7 D

5 6 7 8 9 10

D G D A7 E7 A7

11 12 13 14 15 16

D A G D A

17 18 19 20 21 22

G D Em A7 D
